

Welcome to





July 18, 2018

Mitchell Estimating MyPriceLinkSM Integration





What is MyPriceLinkSM (MPL)?

MyPriceLink is service that is utilized today to deliver real-time list pricing for GM collision parts. As of 6/22/18, Ford is planning to integrate a limited number of their collision parts with MyPriceLink, with the intent to expand this later in 2018.

The workflow and data elements for Ford MPL integration are identical to the what has been in Production since 2015 for GM.



Workflow Introduction

Mitchell **Estimating**



MyPriceLink Integrated Workflow

Start Estimate

Open Assignment
or Estimate in
Mitchell Estimating

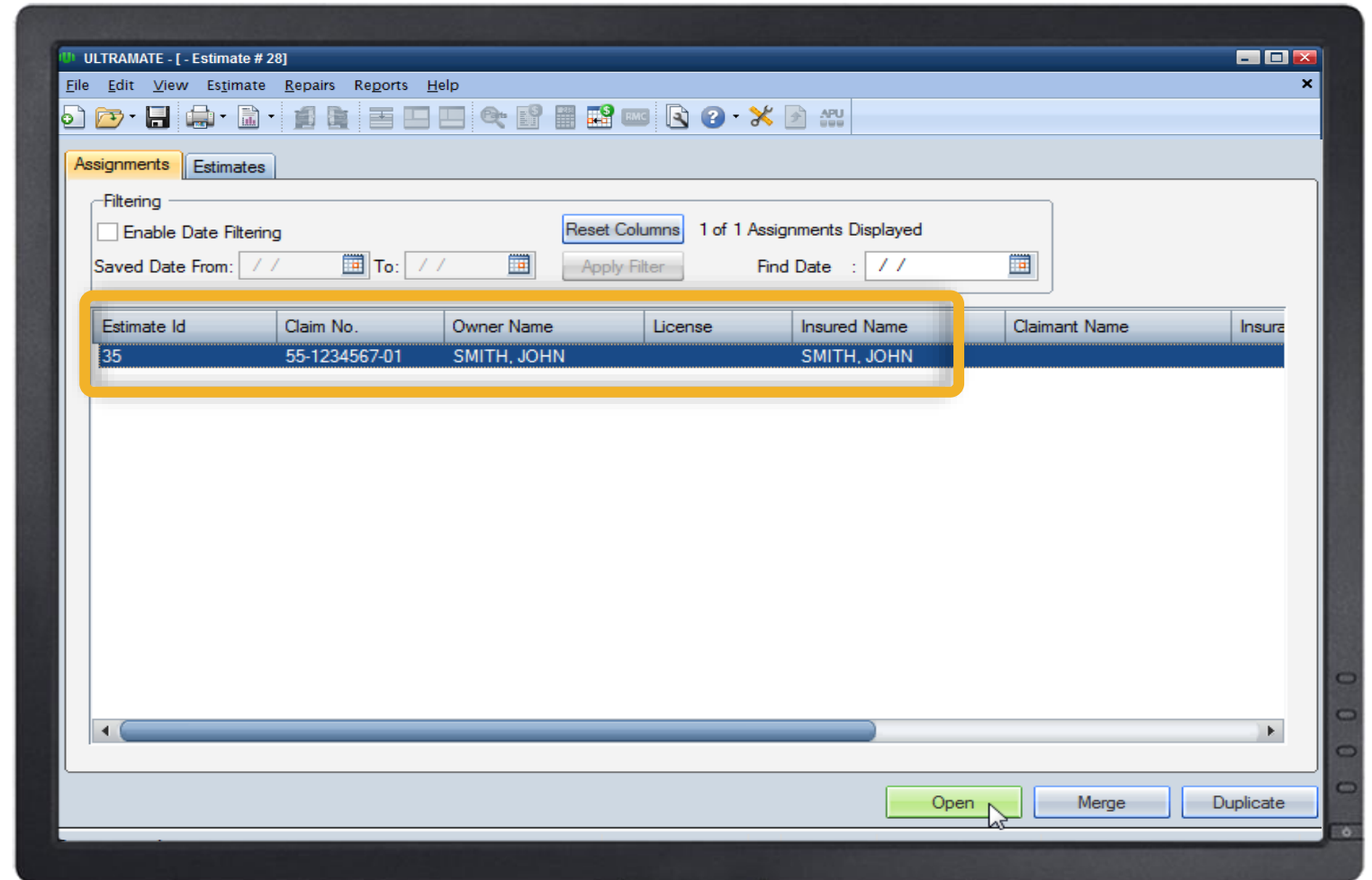

MyPriceLink Integrated Workflow

Start Estimate

After identifying the vehicle, the user clicks **Repair** tab which initiates retrieval of most current GM part prices online for import into Mitchell Estimating.*

*Internet access required

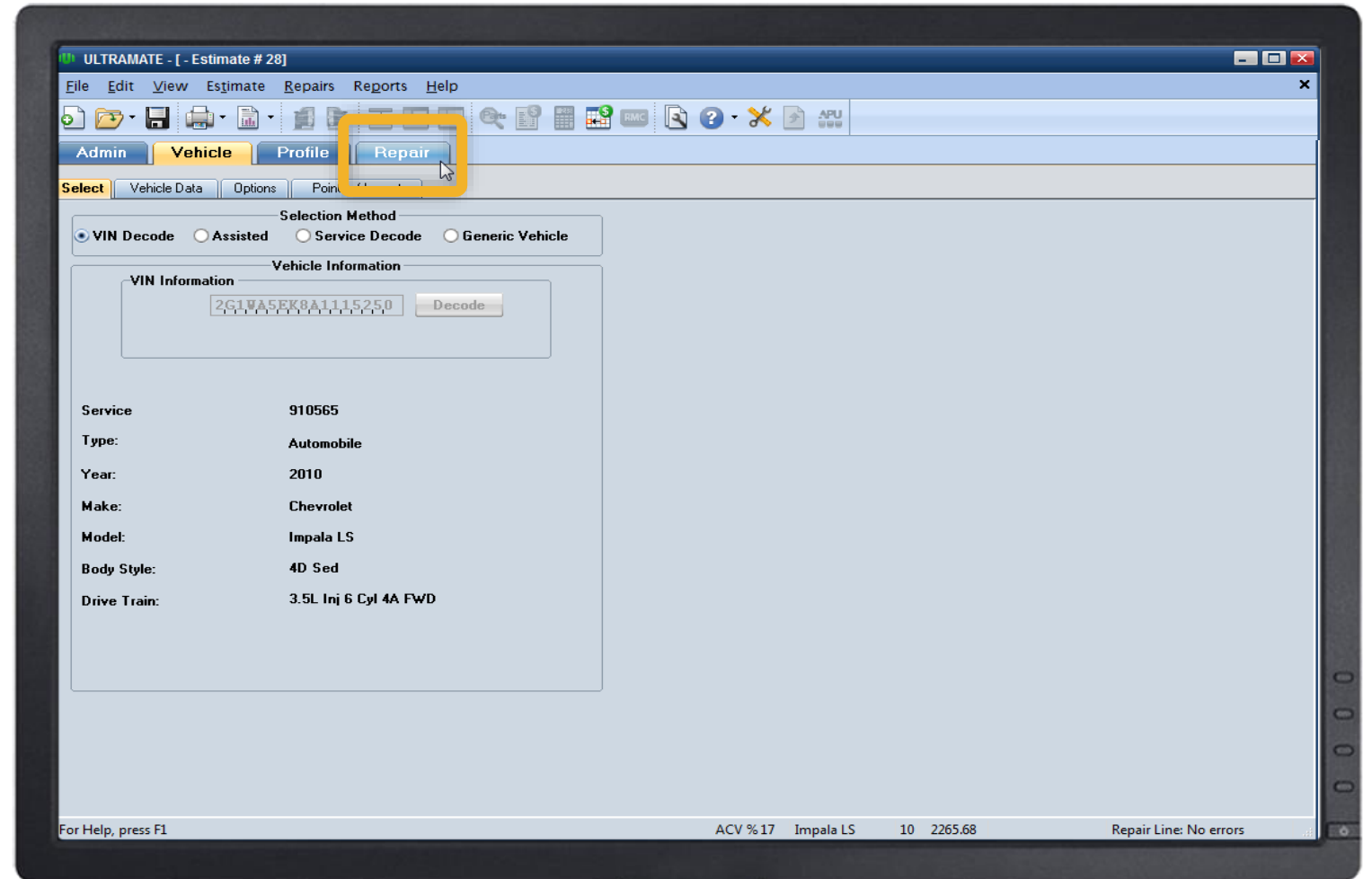

MyPriceLink Integrated Workflow

Retrieve Online Pricing

While Internet enabled, MPL pricing is downloaded into Mitchell Estimating. This pricing is stored locally for 24 hours in case offline work is required.

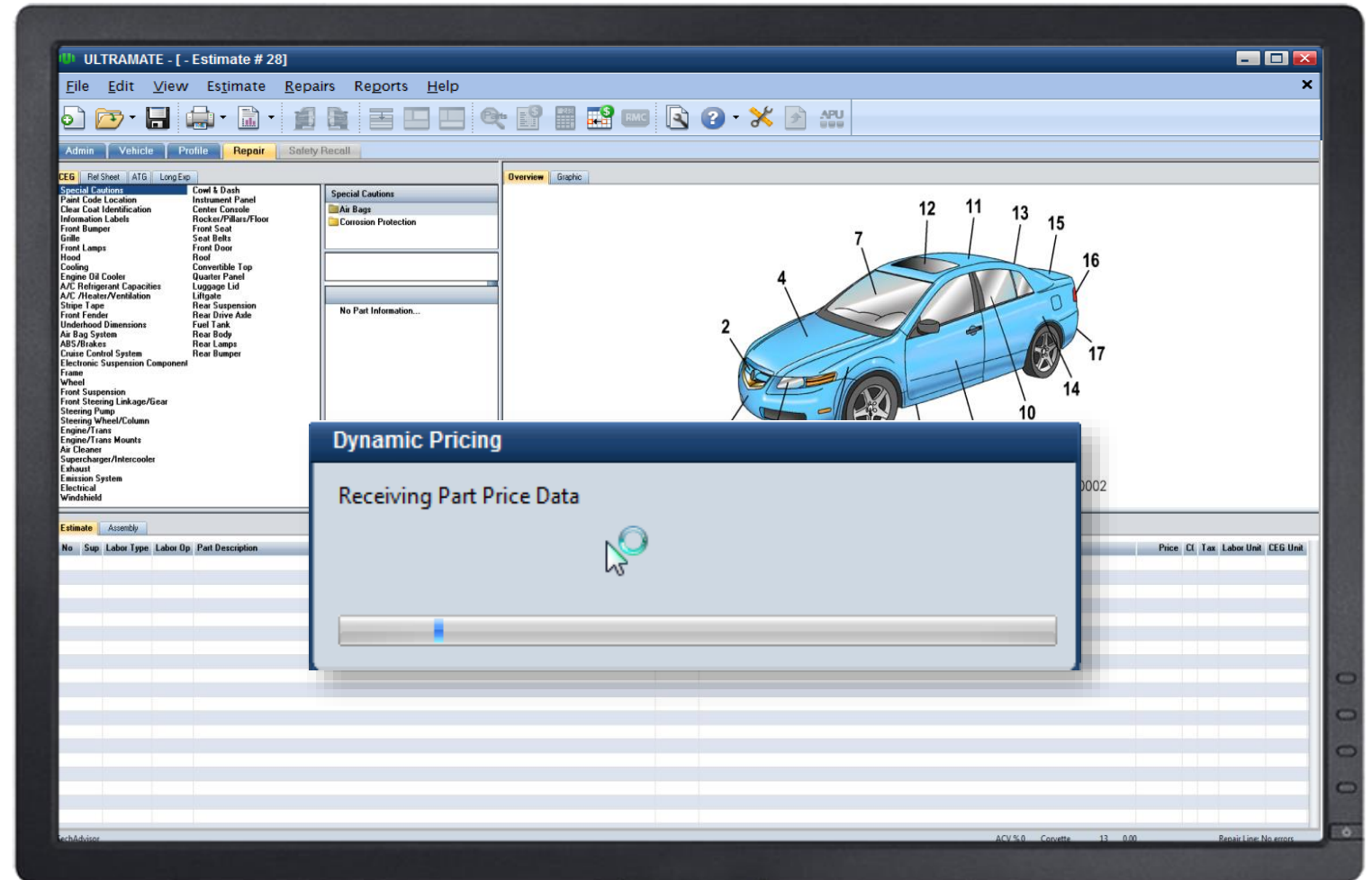

MyPriceLink Integrated Workflow

Add Repairs

Once MPL pricing download completes, Part prices are displayed through typical workflow. **Select the Part and Determine the Repair Operation.**

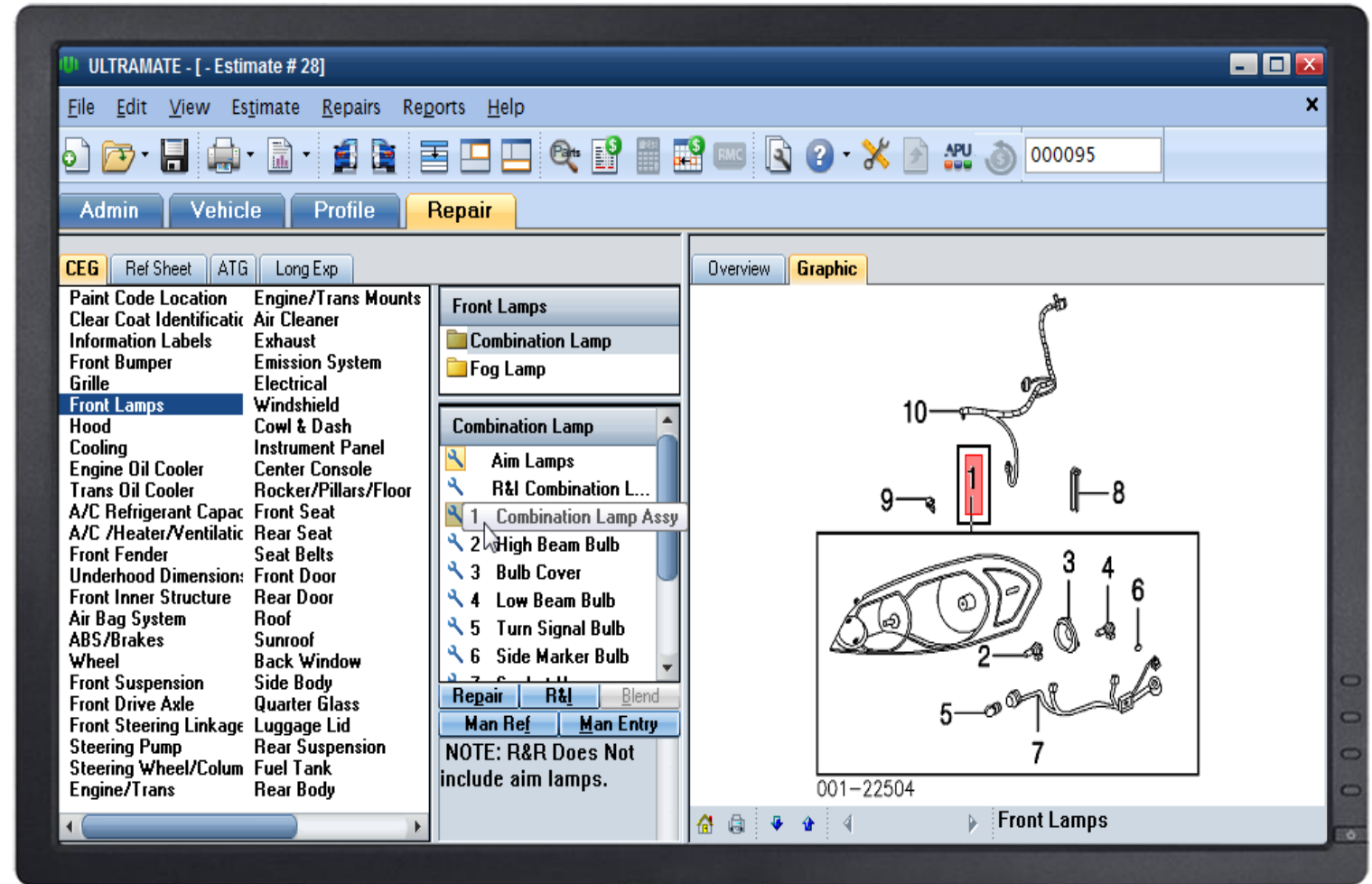

MyPriceLink Integrated Workflow

Compare Parts

Part Compare behaves the same.
MPL part prices are listed as NW.

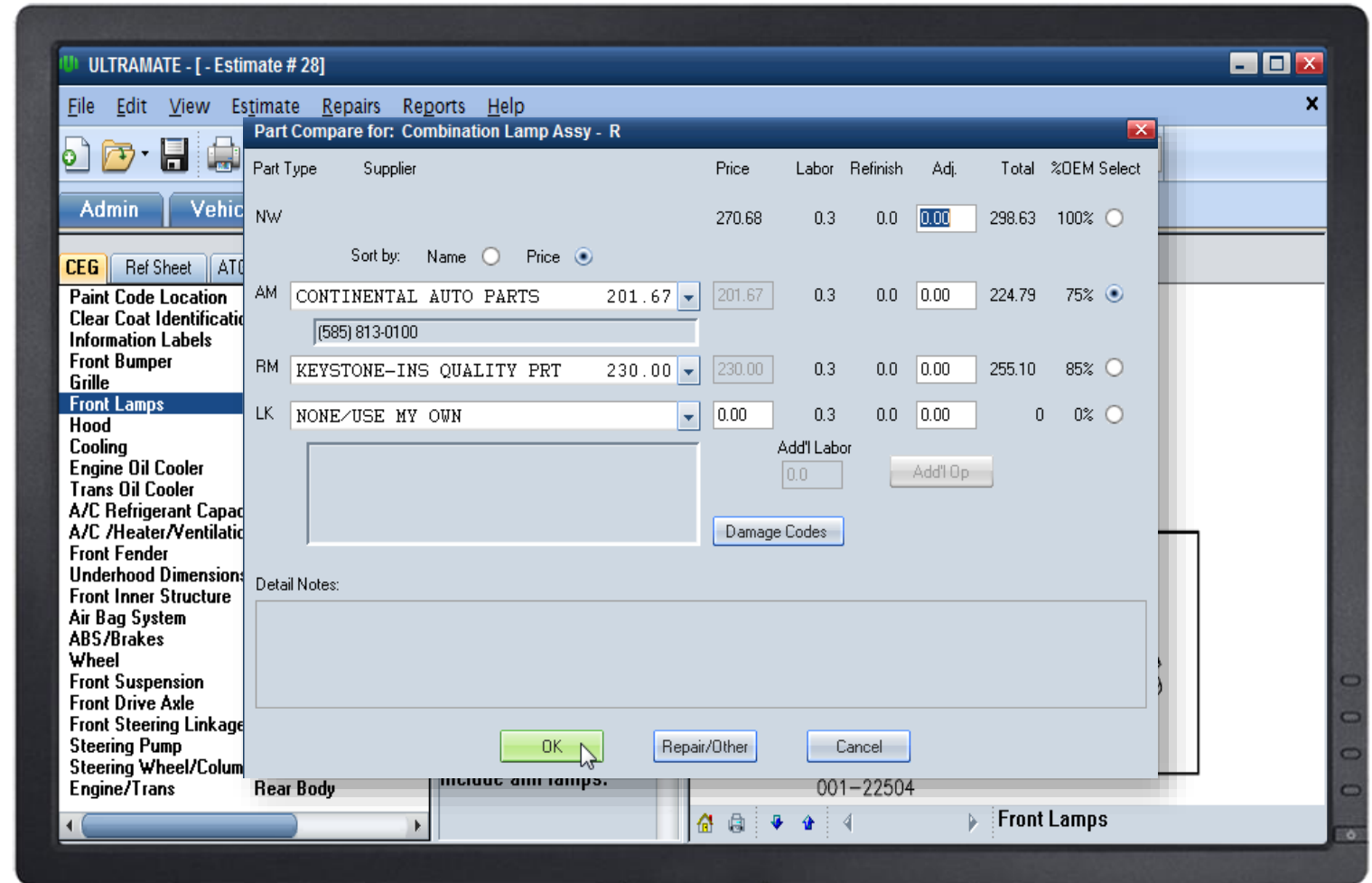

MyPriceLink Integrated Workflow

Complete Estimate

MPL Repair Lines are managed the exact same way as non-MPL lines.

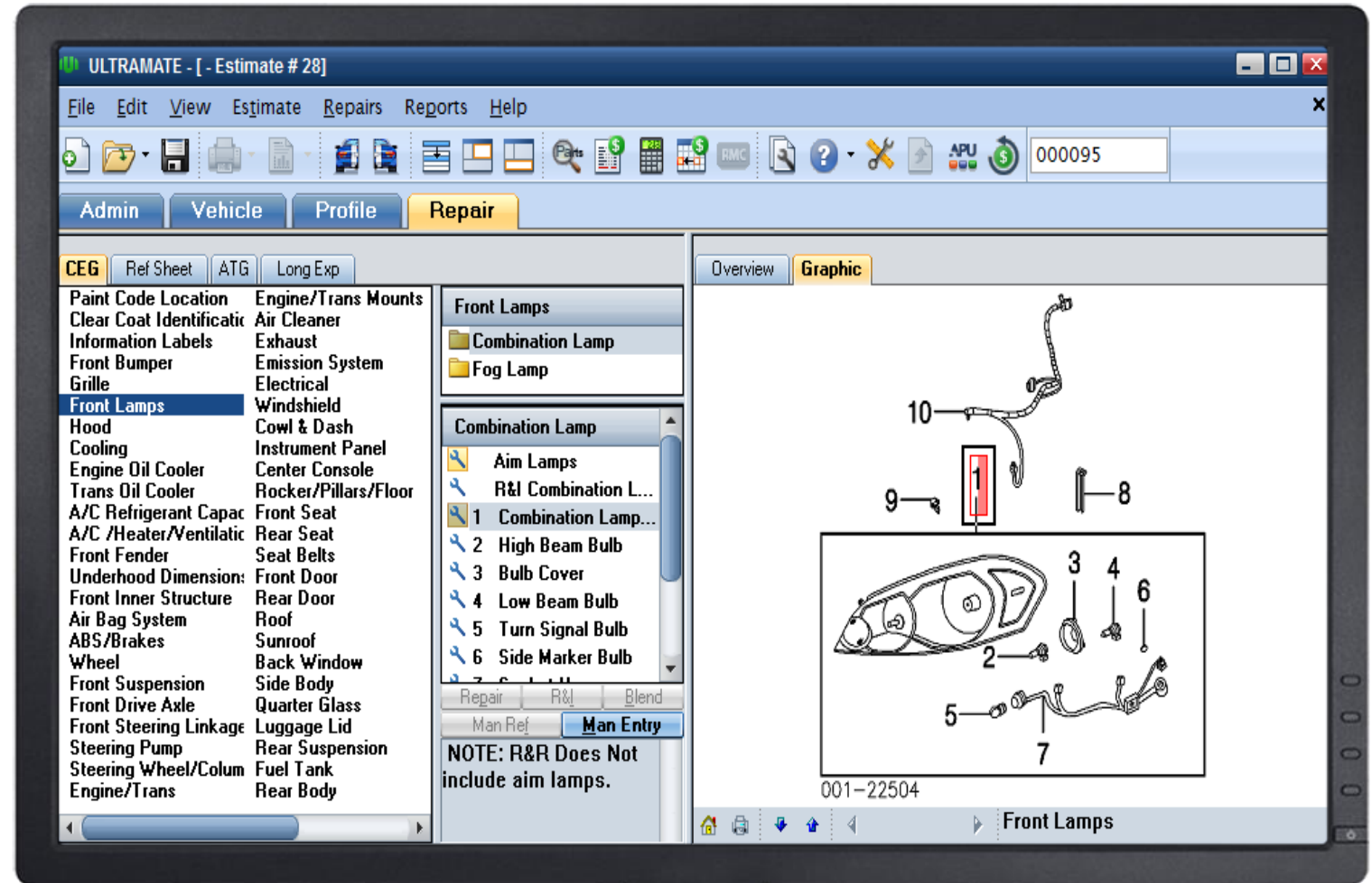

MyPriceLink Integrated Workflow

Save/Commit Estimate

- Upon Save/Commit, **Mitchell Estimating contacts MPL to receive a Quote ID** and stores item on Right Top Margin of each estimate report page.

Date: 7/10/2015 05:54 PM
Estimate ID: 28
Estimate Version: 0
Committed
Profile ID: * IF - STERLING1
Quote ID: 9136673 (Pending)
Quote ID: 9136673 (Pending)

MITCHELL INSURANCE COMPANY
6220 Greenwich Drive, San Diego, CA 92122
(619) 565-1313

Damage Assessed By: TEST USER
Classification: Field

Type of Loss: Property Damage
Deductible: UNKNOWN
Claim Number: 01-222222-10
Insured: USER TEST

Mitchell Service: 910595

Description: 2010 Chevrolet Impala LS
Body Style: 4D Sed
VIN: 2G1WASEK8A1115250
Mileage: 15,302
Options: A
Search Code: DEPEW1

Drive Train: 3.5L Inj 6 Cyl 4A FWD

PASSENGER AIRBAG, POWER DRIVER SEAT, POWER LOCK, POWER WINDOW, POWER STEERING
REAR WINDOW DEFROGGER, AIR CONDITIONING, CRUISE CONTROL, TILT STEERING COLUMN
AM/FM STEREO, DRIVER AIRBAG, REAR (DUAL-ZONE) AC
FRONT SIDE AIRBAG WITH HEAD PROTECTION, ANTI-LOCK BRAKE SYS., TRACTION CONTROL
TIRE INFLATION/PRESSURE MONITOR, AUXILIARY INPUT, SATELLITE RADIO
POWER ADJUSTABLE EXTERIOR MIRROR, GENUINE WOOD TRIM, FIRST ROW BUCKET SEAT
TELEMETRIC SYSTEMS, CLOTH SEAT, SIDE AIRBAGS, AUTOMATIC HEADLIGHTS
SECOND ROW SIDE AIRBAG WITH HEAD PROTECTION, MAPS, REARVIEW MIRROR
DRIVER SEAT WITH POWER LUMBAR SUPPORT, MAPS, REARVIEW MIRROR
KEYLESS ENTRY SYSTEM, REAR SEAT

MyPriceLink Integrated Workflow

Shop Orders Parts Via Quote ID

- Collision Shop contacts Authorized Dealers and references Estimate Quote ID, so **the dealer can reference the pricing that was provide via MPL.**

Date: 7/10/2015 05:54 PM
Estimate ID: 28
Estimate Version: 0
Committed
Profile ID: * IF - STERLING1
Quote ID: 9136673 (Pending)
Quote ID: 9136673 (Pending)

MITCHELL INSURANCE COMPANY
6220 Greenwich Drive, San Diego, CA 92122
(619) 565-1313

Damage Assessed By: TEST USER
Classification: Field

Type of Loss: Property Damage
Deductible: UNKNOWN
Claim Number: 01-222222-10

Insured: USER TEST

Mitchell Service: 910565

Description: 2010 Chevrolet Impala LS
Body Style: 4D Sed
VIN: 2G1W4SEK8A1115250
Mileage: 15,302
OEMALT: A
Options: PASSENGER AIRBAG, POWER DRIVER SEAT, POWER LOCK, POWER WINDOW, POWER STEERING, REAR WINDOW DEFROGGER, AIR CONDITIONING, CRUISE CONTROL, TILT STEERING COLUMN, AM/FM STEREO, DRIVER AIRBAG, REAR (DUAL-ZONE) AC, FRONT SIDE AIRBAG WITH HEAD PROTECTION, ANTI-LOCK BRAKE SYS., TRACTION CONTROL, TIRE INFLATION/PRESSURE MONITOR, AUXILIARY INPUT, SATELLITE RADIO, POWER ADJUSTABLE EXTERIOR MIRROR, GENUINE WOOD TRIM, FIRST ROW BUCKET SEAT, TELEMETRIC SYSTEMS, CLOTH SEAT, SIDE AIRBAGS, AUTOMATIC HEADLIGHTS, SECOND ROW SIDE AIRBAG WITH HEAD PROTECTION, MAPS, DRIVER SEAT WITH POWER LUMBAR SUPPORT, KEYLESS ENTRY SYSTEM, REAR SEAT

Drive Train: 3.5L Inj 6 Cyl 4A FWD

Search Code: DEPEW1

MyPriceLink Integrated Workflow

Internet Access Unavailable

What happens if ... no internet?

User will receive a prompt if unable to access MyPriceLink. Please verify Internet is connected and try again. \$0.00 price will be displayed for any MPL parts on the vehicle. Users would need to consult dealer for list price, if connectivity cannot be restored.

Once Internet has been re-established, select the Refresh icon to retrieve MPL Pricing. Internet is required to retrieve Parts Pricing and create/update a Quote ID.

Note: Once pricing is downloaded, it is saved for 24 hours locally, so users can work offline to actually write the estimate.

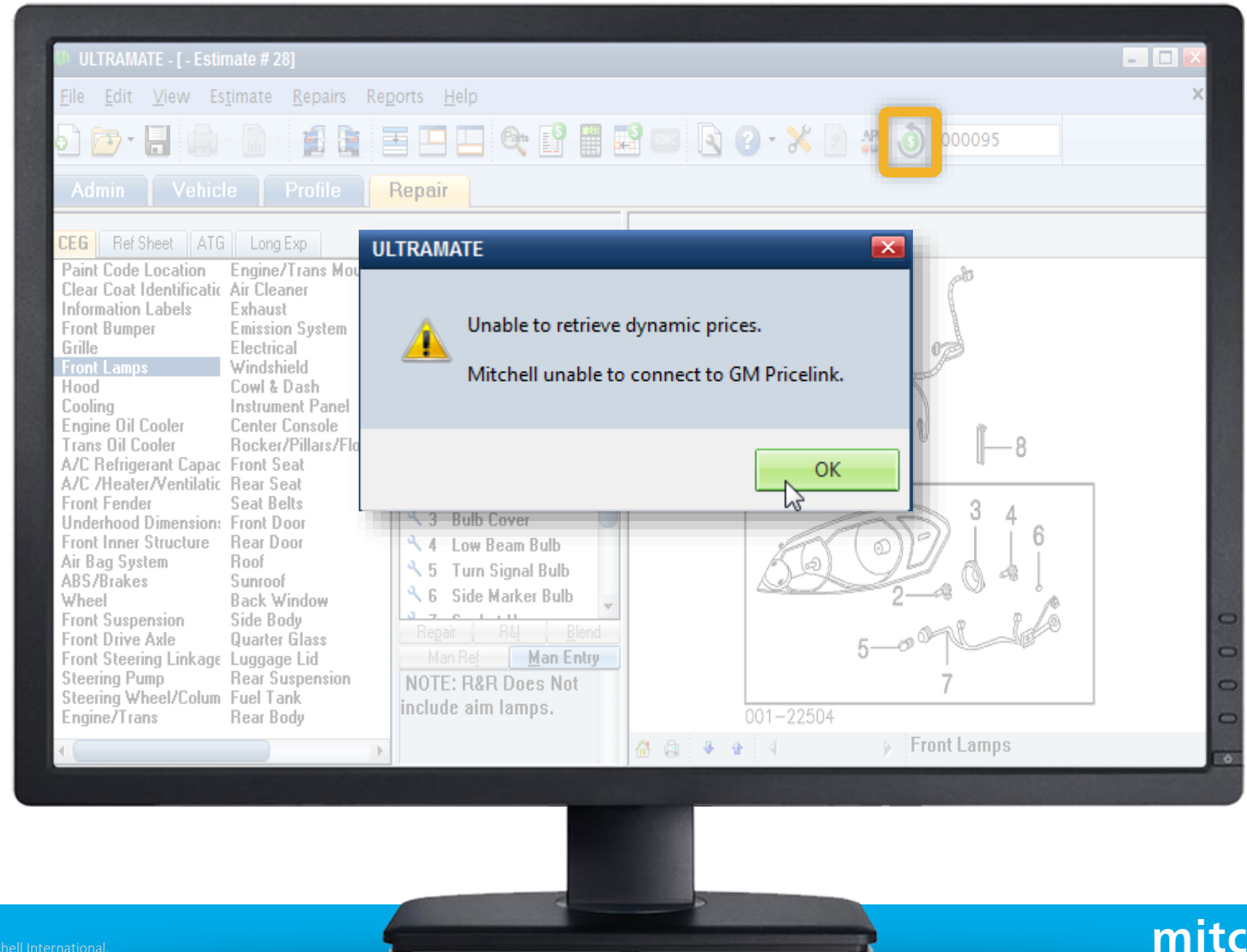

Workflow Introduction

Mitchell CloudTM Estimating



MyPriceLink Integrated Workflow

Start Estimate

Open Assignment
or Estimate
in Mitchell Connect

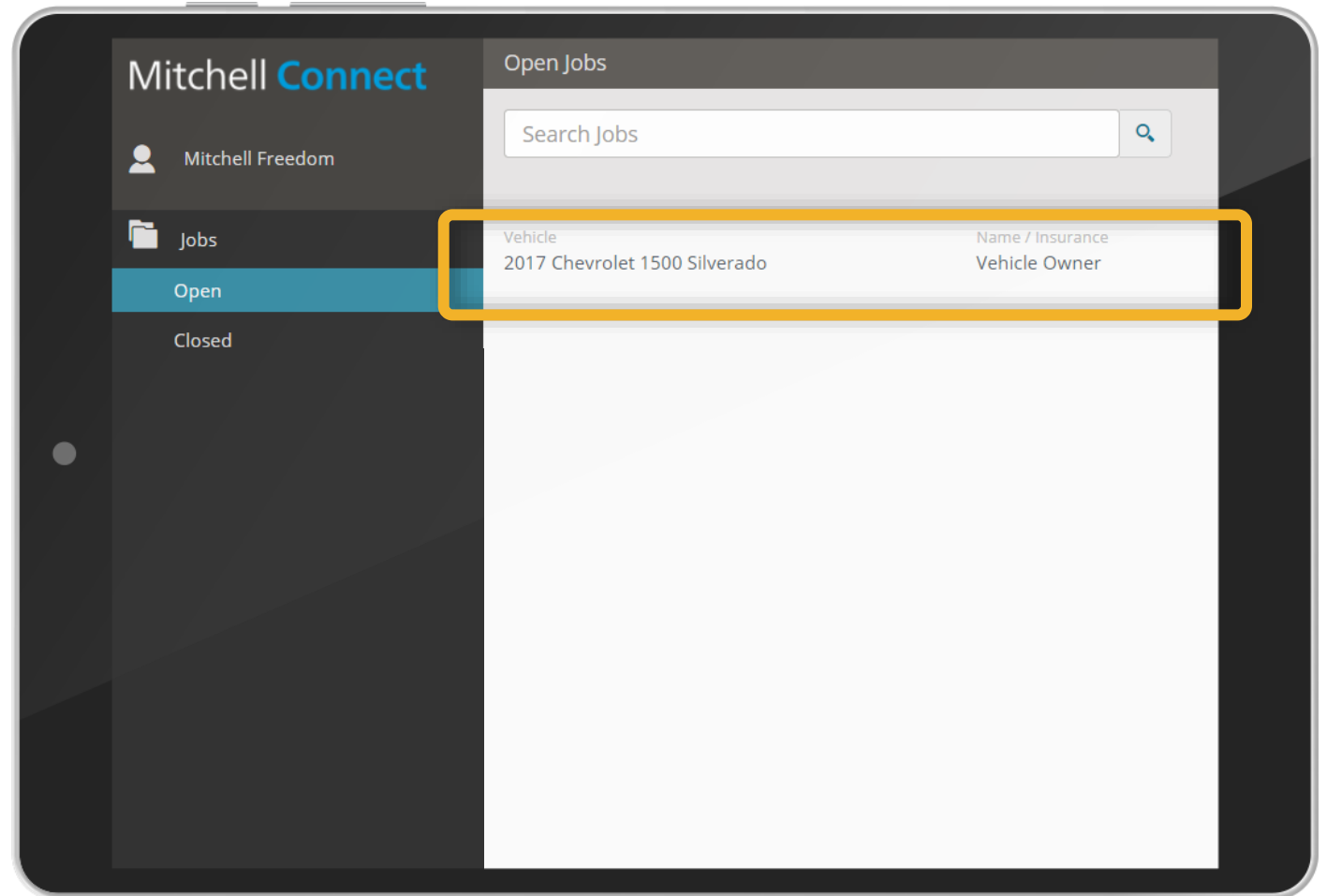

MyPriceLink Integrated Workflow

Start Estimate

After identifying the vehicle, the user clicks the **Write Estimate Button**

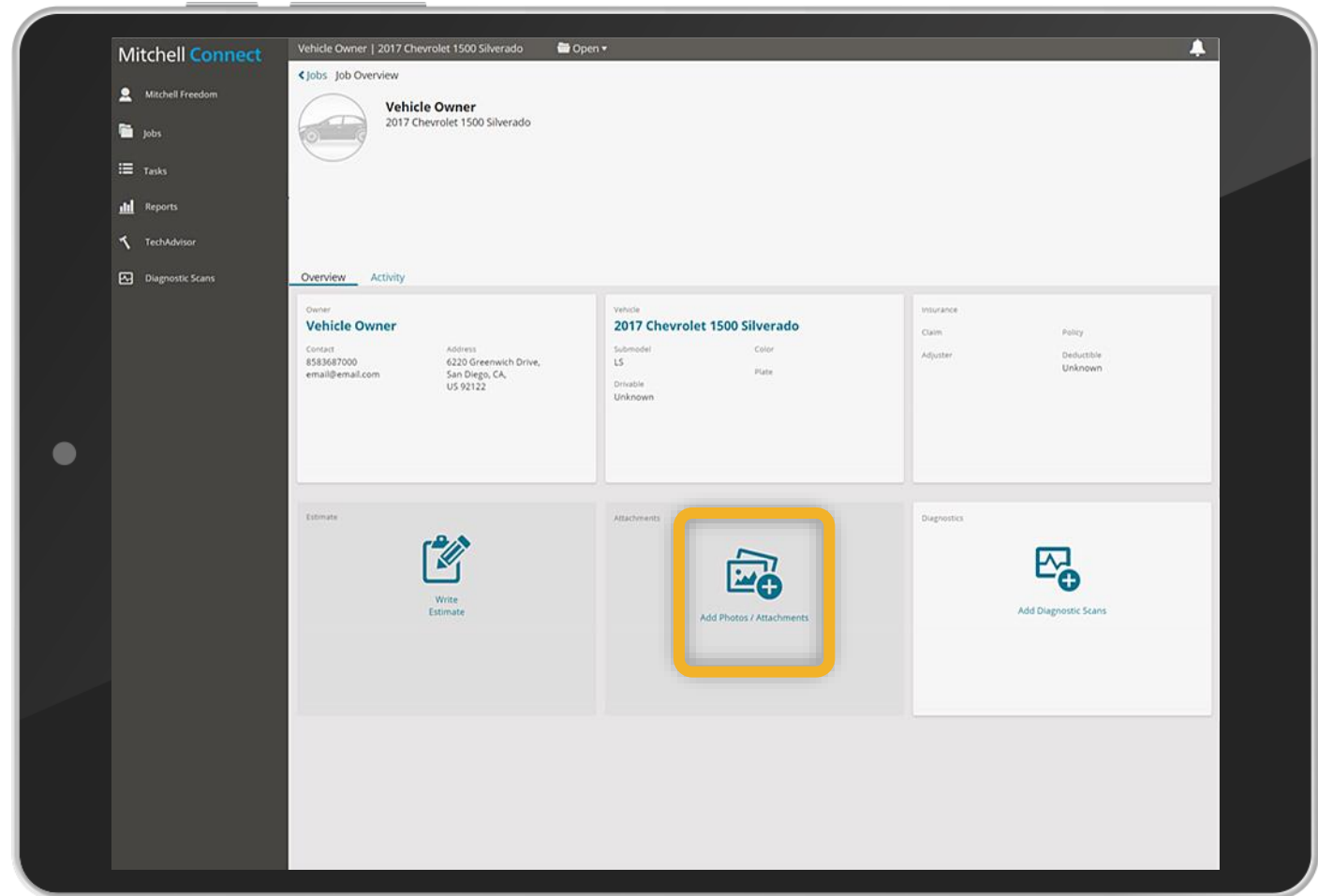

MyPriceLink Integrated Workflow

Retrieve Pricing

The parts and pricing will load automatically

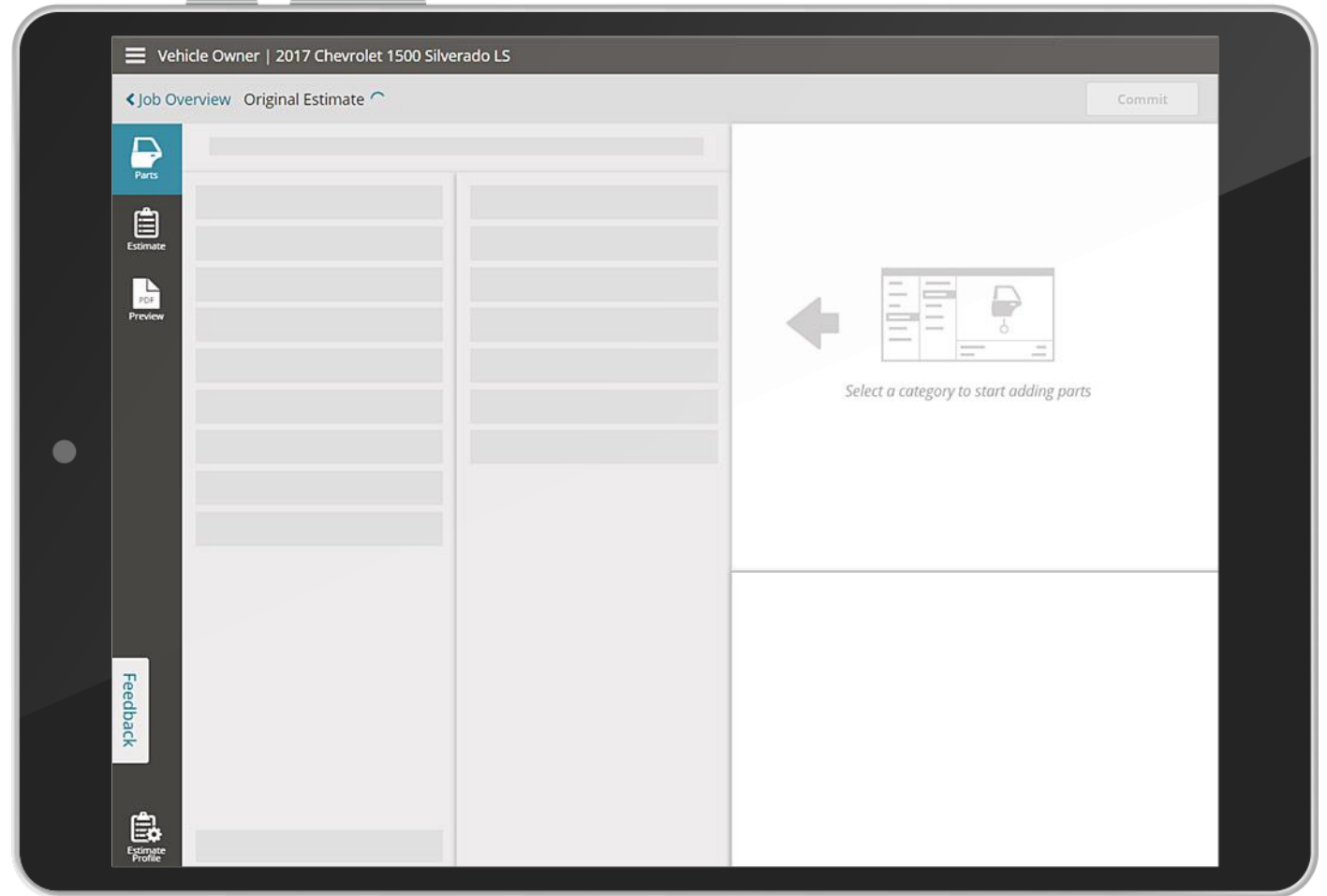

MyPriceLink Integrated Workflow

Adding Parts

OEM Part Pricing
will appear for
the MPL parts

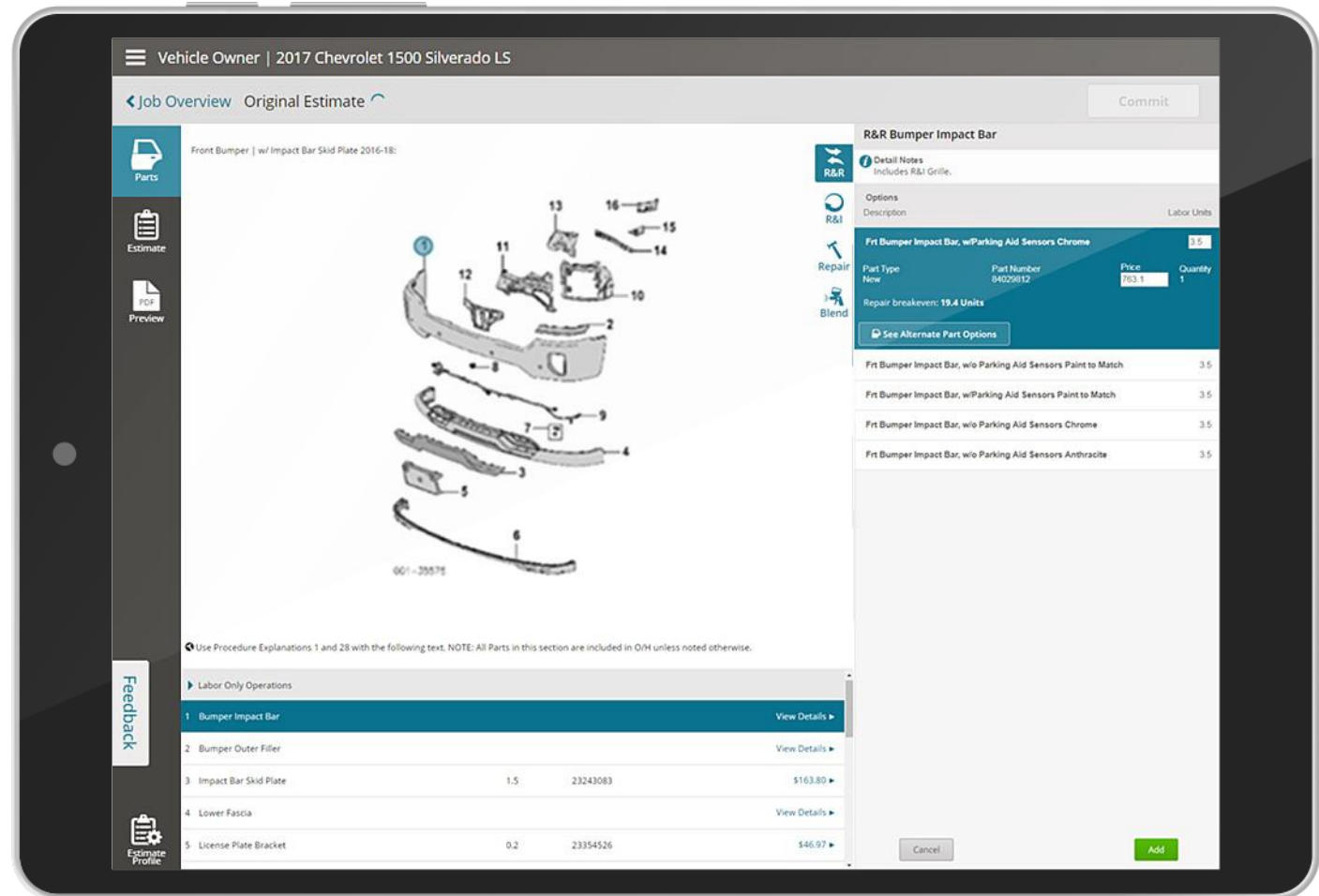

MyPriceLink Integrated Workflow

Compare Parts

OEM New Part Pricing
will appear at the top
of the list, and all
other part choices
will be listed

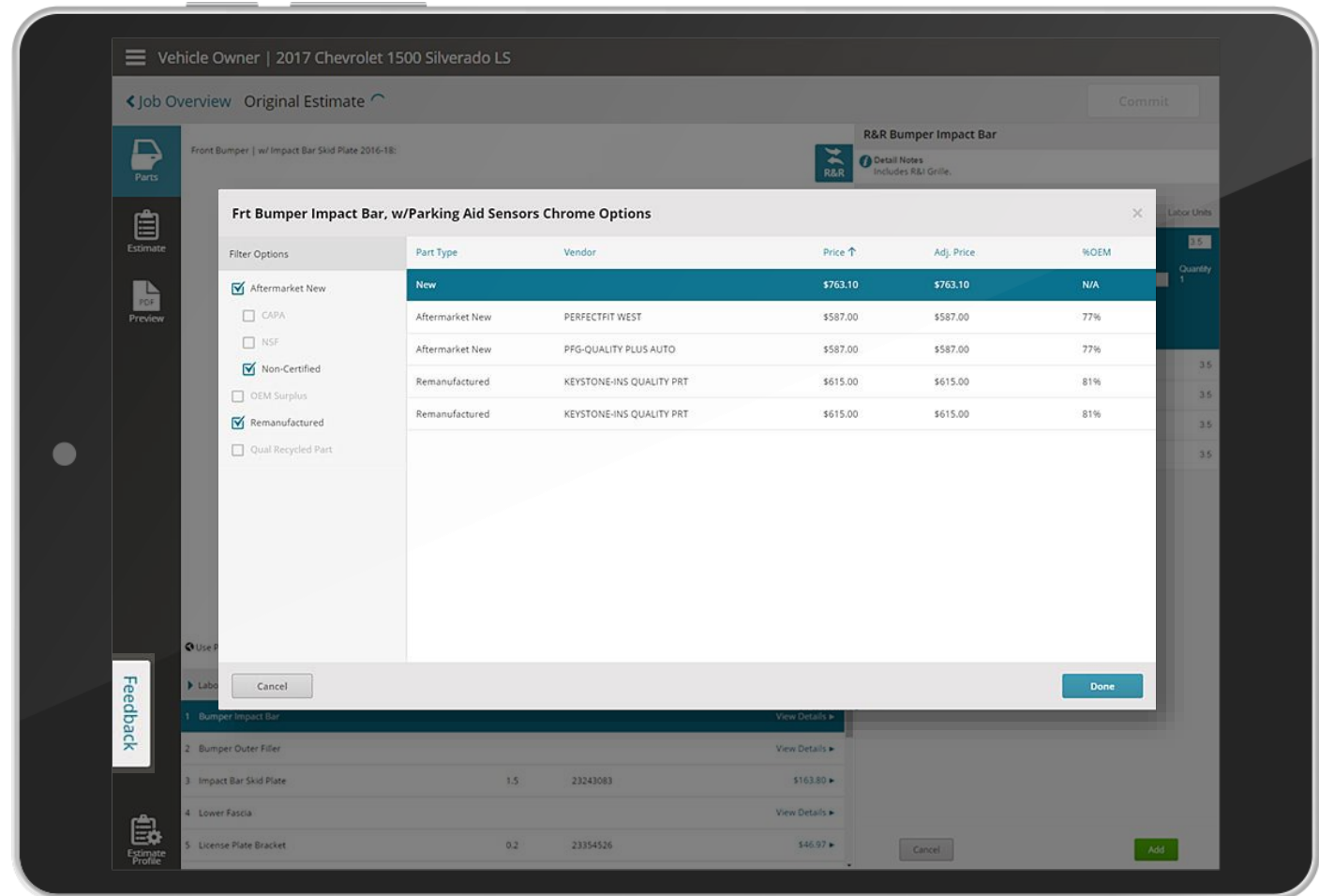

MyPriceLink Integrated Workflow

Commit Estimate

Upon hitting the Commit Button, [Mitchell Cloud Estimating contacts MPL](#) to receive a Quote ID and stores it in the footer. The quote is obtained before you commit, so you can always Commit the estimate later.

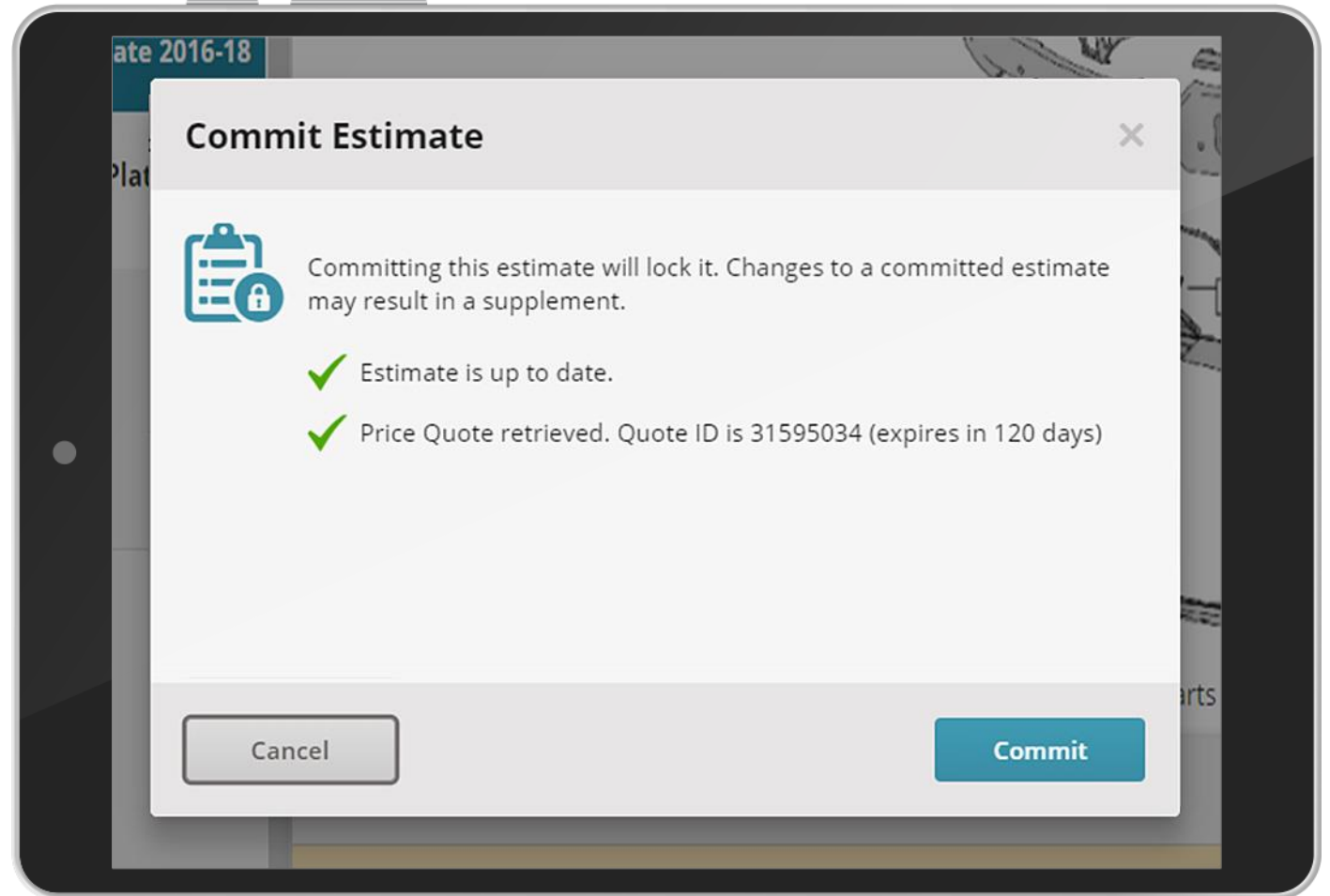

MyPriceLink Integrated Workflow

Shop Orders Parts Via Quote ID

Collision Shop contacts Authorized Dealers and references Estimate Quote ID, or VIN, so the dealer can reference the pricing that was provide via MPL.

Vehicle Owner | 2017 Chevrolet 1500 Silverado LS

< Job Overview Original Estimate

Mitchell Freedom Estimate 9366572.pdf

ACV \$1,016.82 Commit

OE Procedures Download Print Export EMS

Estimate Totals				
	Units	Rate	Sublet	Add'l Amount
Labor				Totals
Body Labor	3.9	\$48.00		\$187.20
Total Labor	3.9			\$187.20
				Taxable
				Tax (7.0001%)
				Non-Taxable
				Labor Total
				\$200.30
Parts		Amount		
Taxable Parts		\$763.10		\$763.10
				Parts
				Adjustments
				Tax (7.0001%)
				Non-Taxable
				Parts Total
				\$816.52
Costs		Amount		
Other Additional Costs		\$0.00		\$0.00
Paint Materials		\$0.00		\$0.00
				Taxable
				Tax (7.0001%)
				Non-Taxable
				Costs Total
				\$0.00
Gross Totals		Amount		
Gross Total		\$1,016.82		\$1,016.82
				Taxable
				Tax
				Non-Taxable
				Gross Total
				\$1,016.82
Adjustments		Amount		
Customer Responsibility		\$0.00		\$0.00
				Net Estimate Total:
				\$1,016.82

Customer On: Version: Mitchell Estimating 18.1 OEM MAX 18.1 Mitchell Estimating is a trademark of Mitchell International Copyright 10 1994-2018 Mitchell International All Rights Reserved Printed On: 5/14/2018 12:02 PM Profile: Tires Body Shop Profile Version: 3.0 Quote ID: 9366572 Page: 1 of 1

MyPriceLink Integrated Workflow

Error Scenario

If you are unable to connect to MPL for real-time pricing, an error message will display with a **Retry Button**.

An estimate can still be written, if internet is still working, but MPL parts will show \$0.00 on the estimate until a connection to MPL is restored.

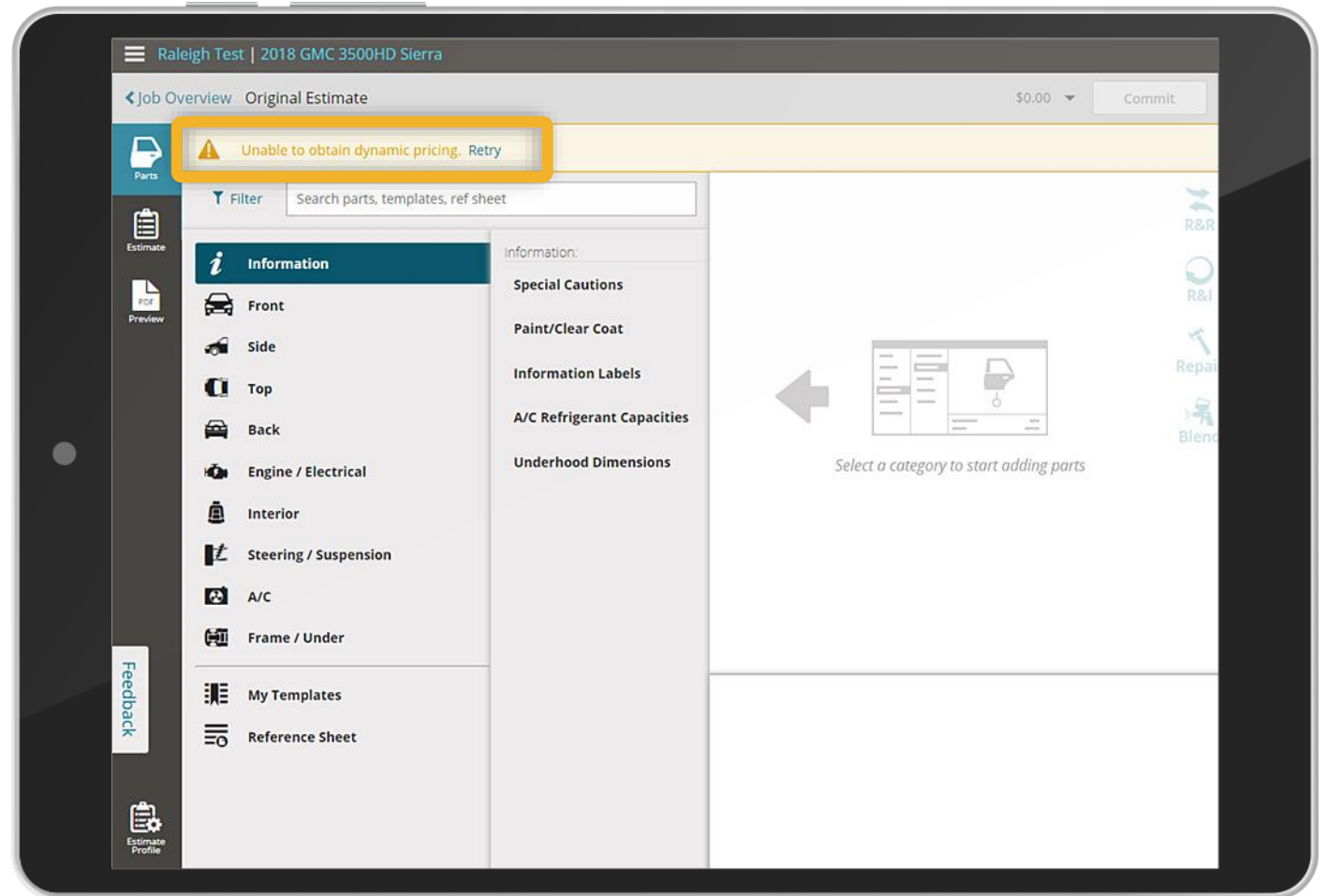

MPL Implementation Milestone

June 22, 2018

Ford MPL Integration will be live for all **Mitchell Estimating**, and **Mitchell Estimating Cloud** users. All data elements and workflows will match existing workflows for GM.

- UltraMate users will need to install June release of UM to have the functionality activated.
- The implementation will only impact a limited number of parts from 6/22/18–10/01/18

October 1, 2018

Ford will likely expand the number of parts after the 10/01/18 timeframe.

The integration has been in use since 2015, so we do not anticipate any impact to workflows, or support queues.



Thank you.

(m)powering better outcomes

